African Development Bank (AfDB)
Organizational Structure
Approved in May 2022

(Names updated based on HR data on 31 May 2026)

Organizational Leadership Team

Organizational Structure (as Approved in May 2022)

Names updated based on HR data on 31 May 2026

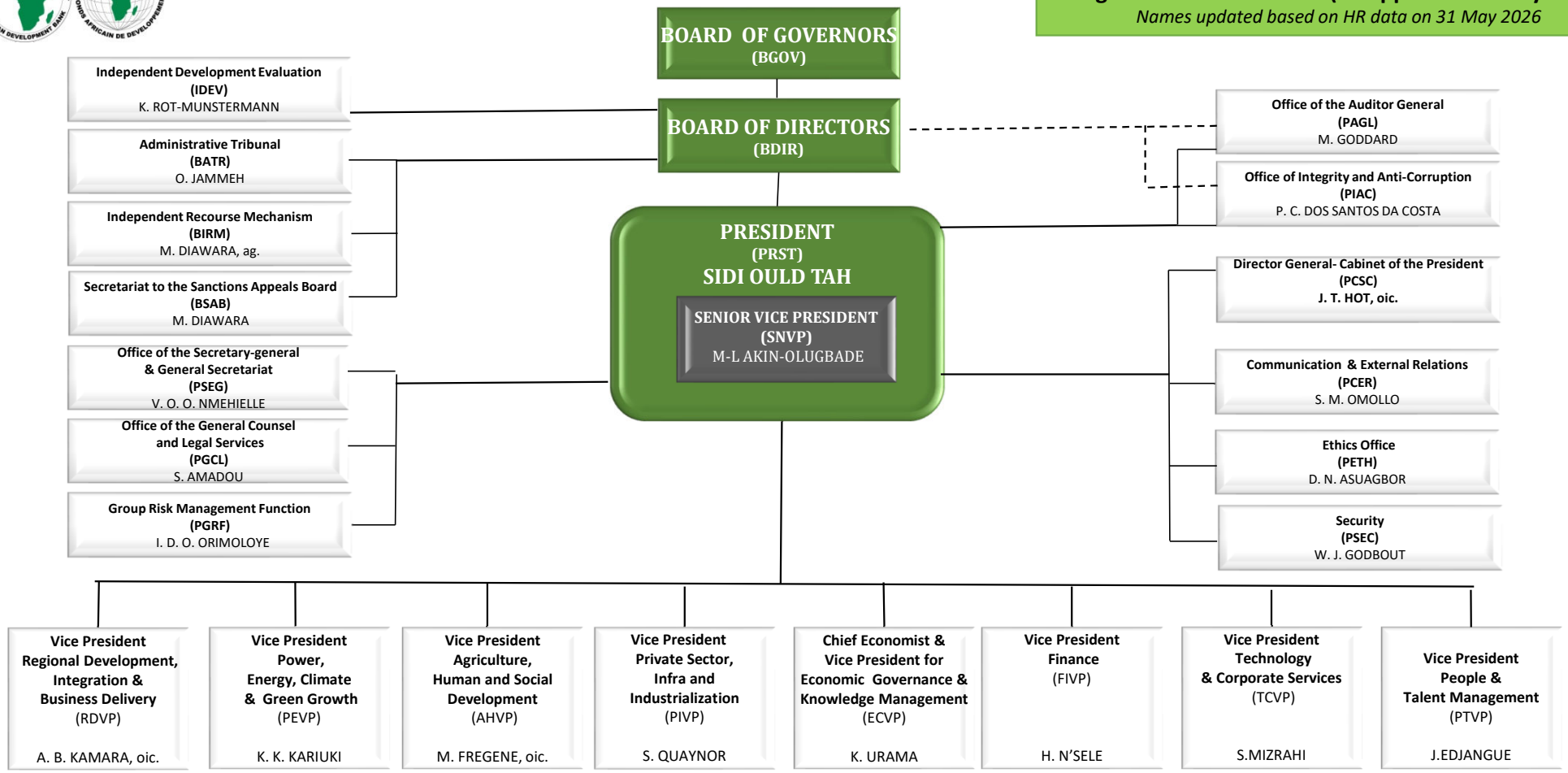

URBO Complex / URPR Complex

Organizational Structure (as Approved in May 2022)

Names updated based on HR data on 31 May 2026

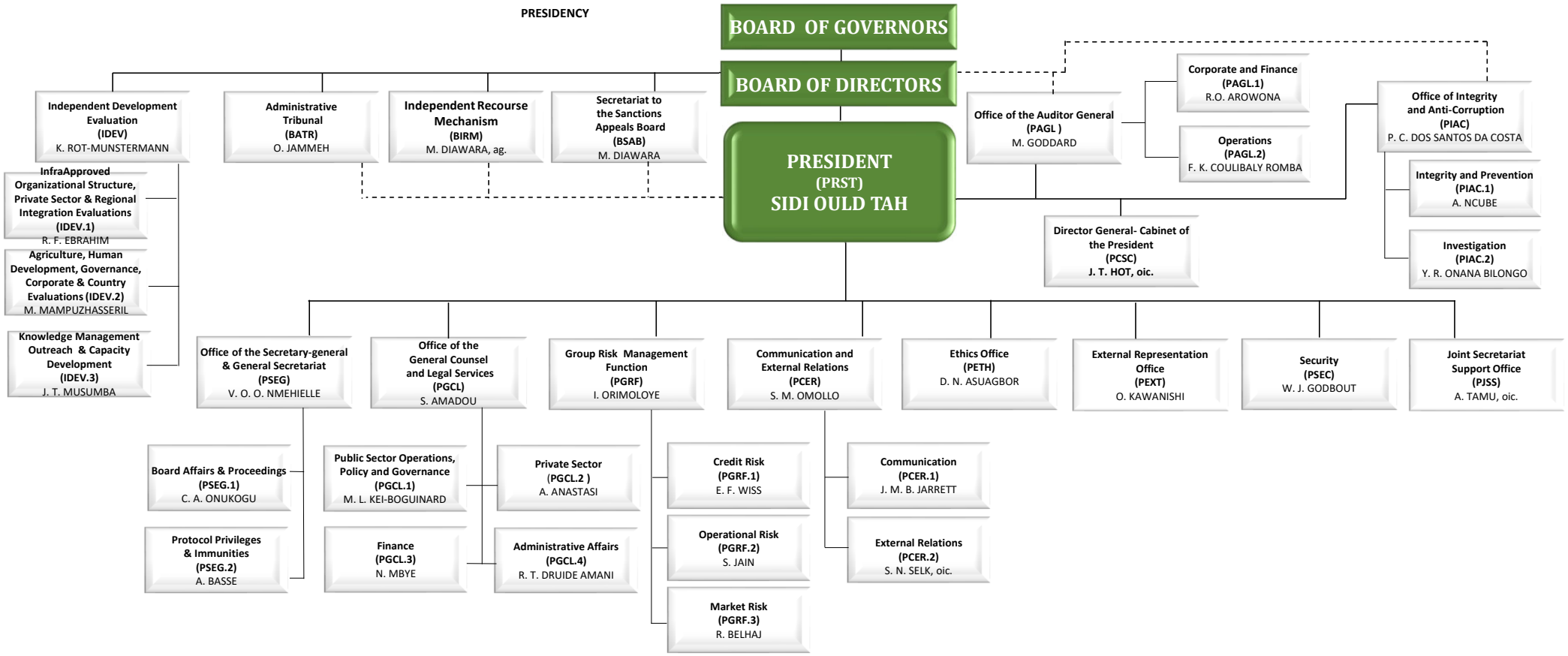

SNVP Complex

Organizational Structure (as Approved in May 2022)

Names updated based on HR data on 31 May 2026

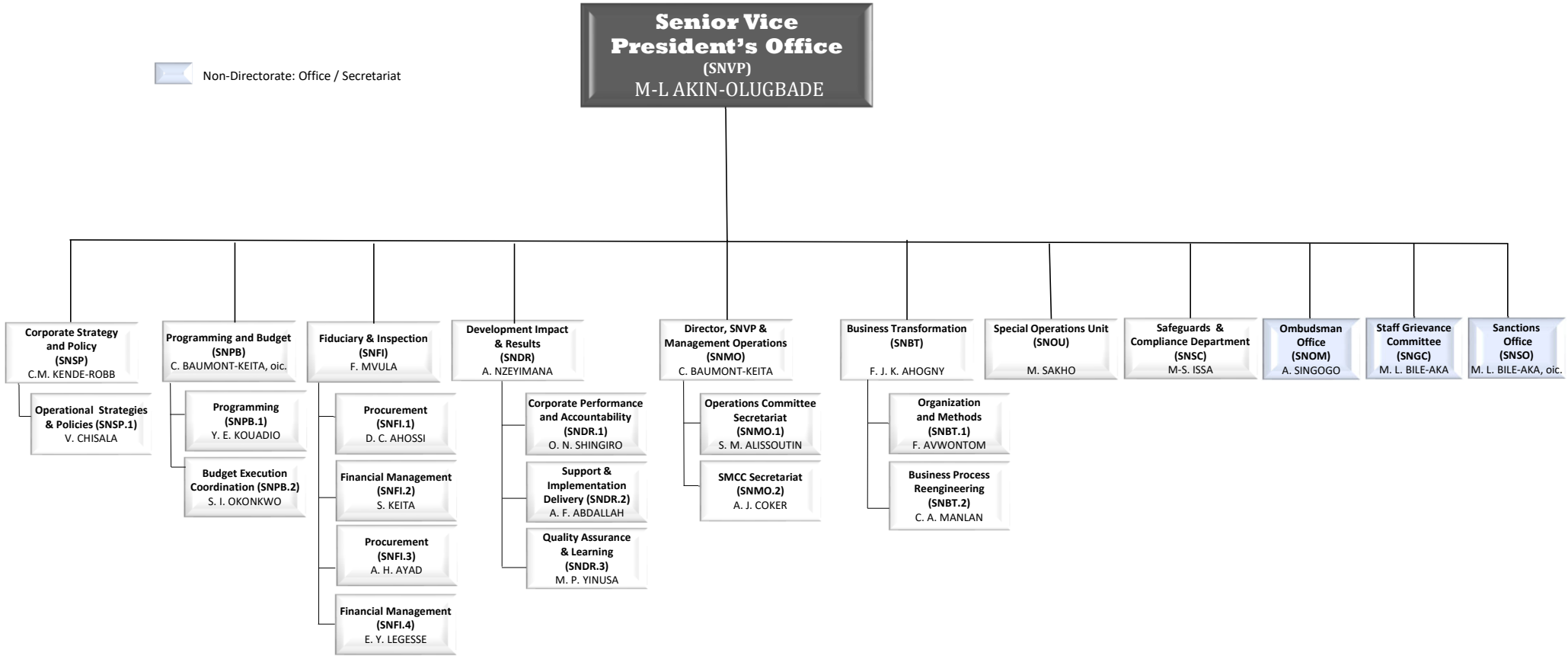

SNFI.1: Procurement division for Central, North and Western Regions
SNFI.2: Financial Management Division for Central, North and Western Regions
SNFI.3: Procurement Division for East, Southern Regions and Nigeria
SNFI.4: Financial Management Division for East, Southern Regions and Nigeria

RDVP Complex

Organizational Structure (as Approved in May 2022)

Names updated based on HR data on 31 May 2026

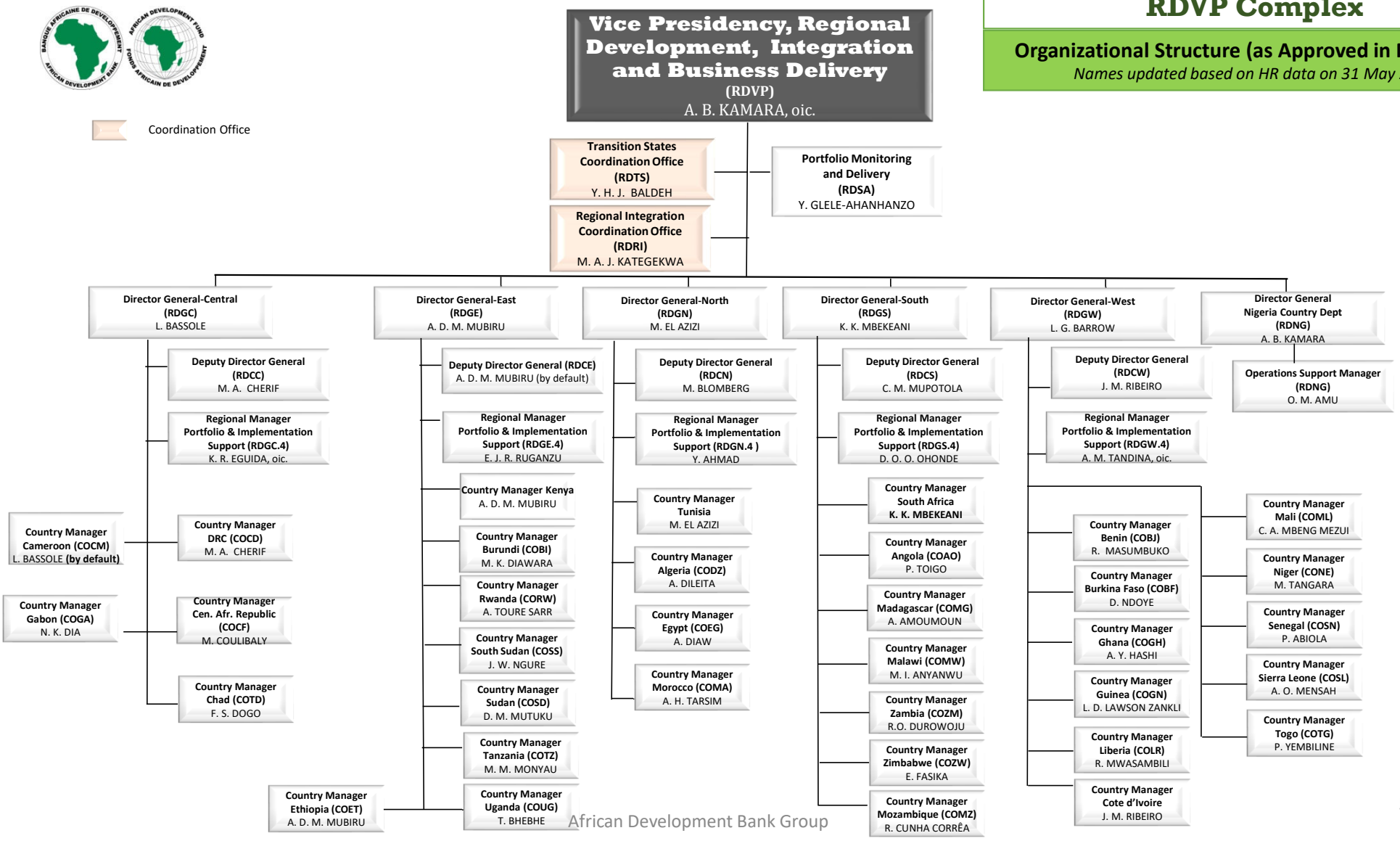

PEVP Complex

Organizational Structure (as Approved in May 2022)

Names updated based on HR data on 31 May 2026

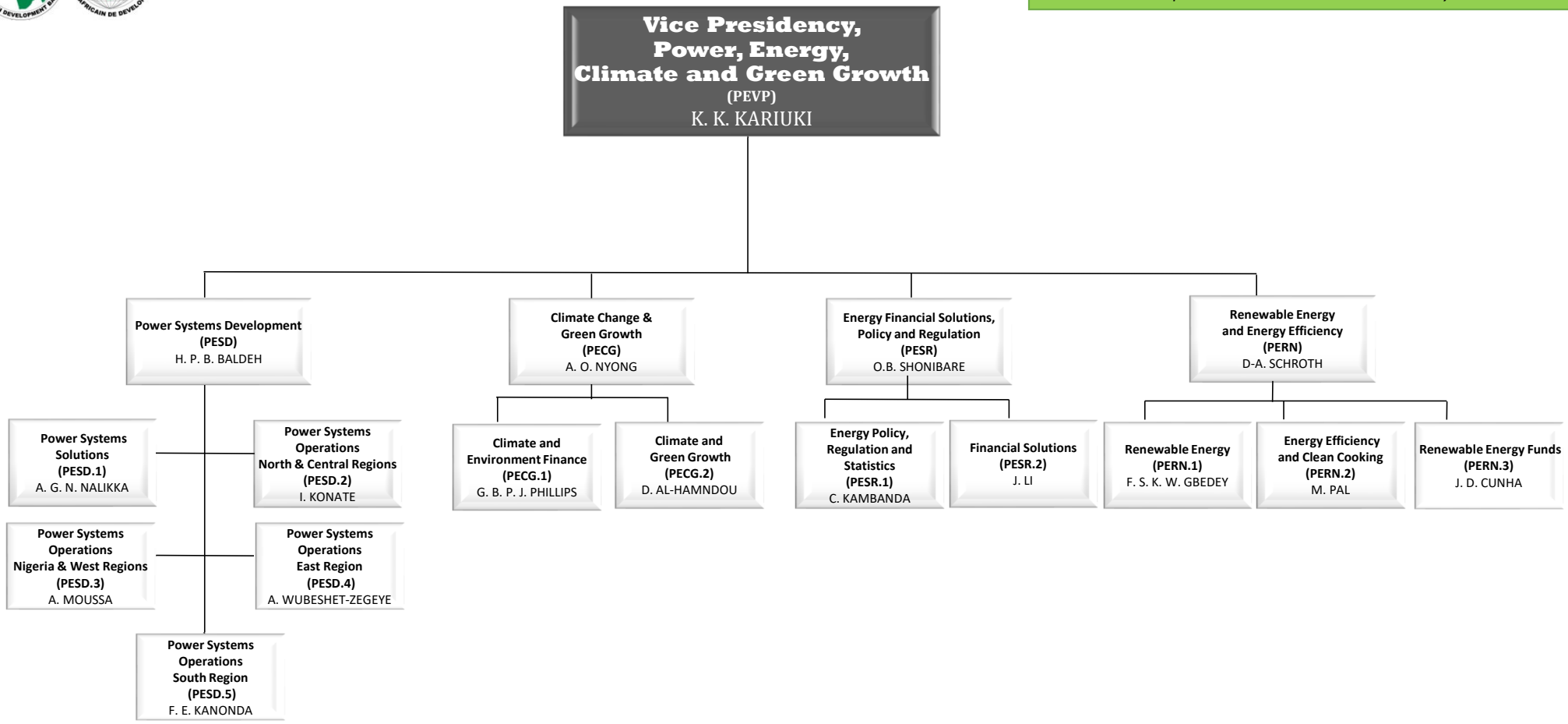

AHVP Complex

Organizational Structure (as Approved in May 2022)

Names updated based on HR data on 31 May 2026

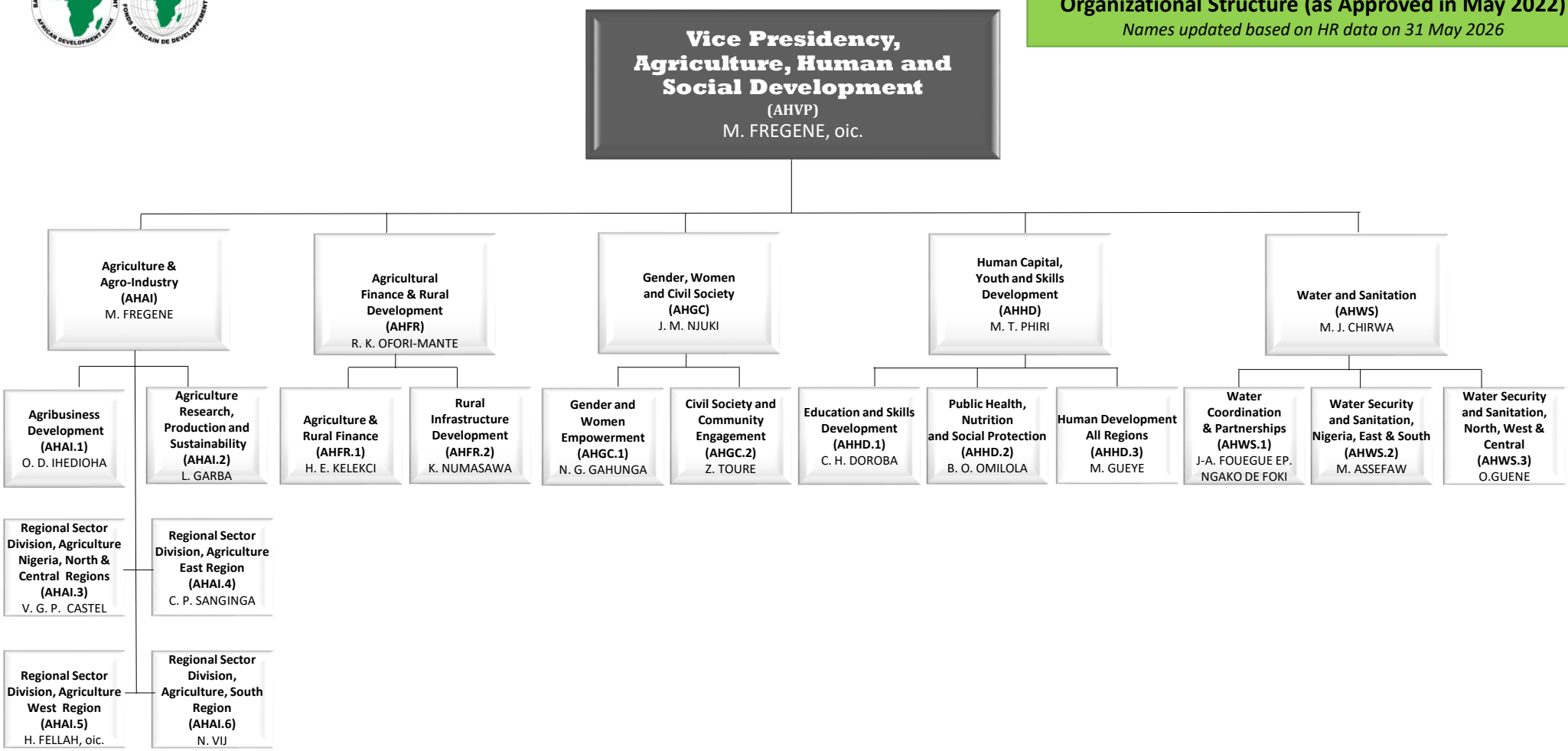

PIVP Complex

Organizational Structure (as Approved in May 2022)

Names updated based on HR data on 31 May 2026

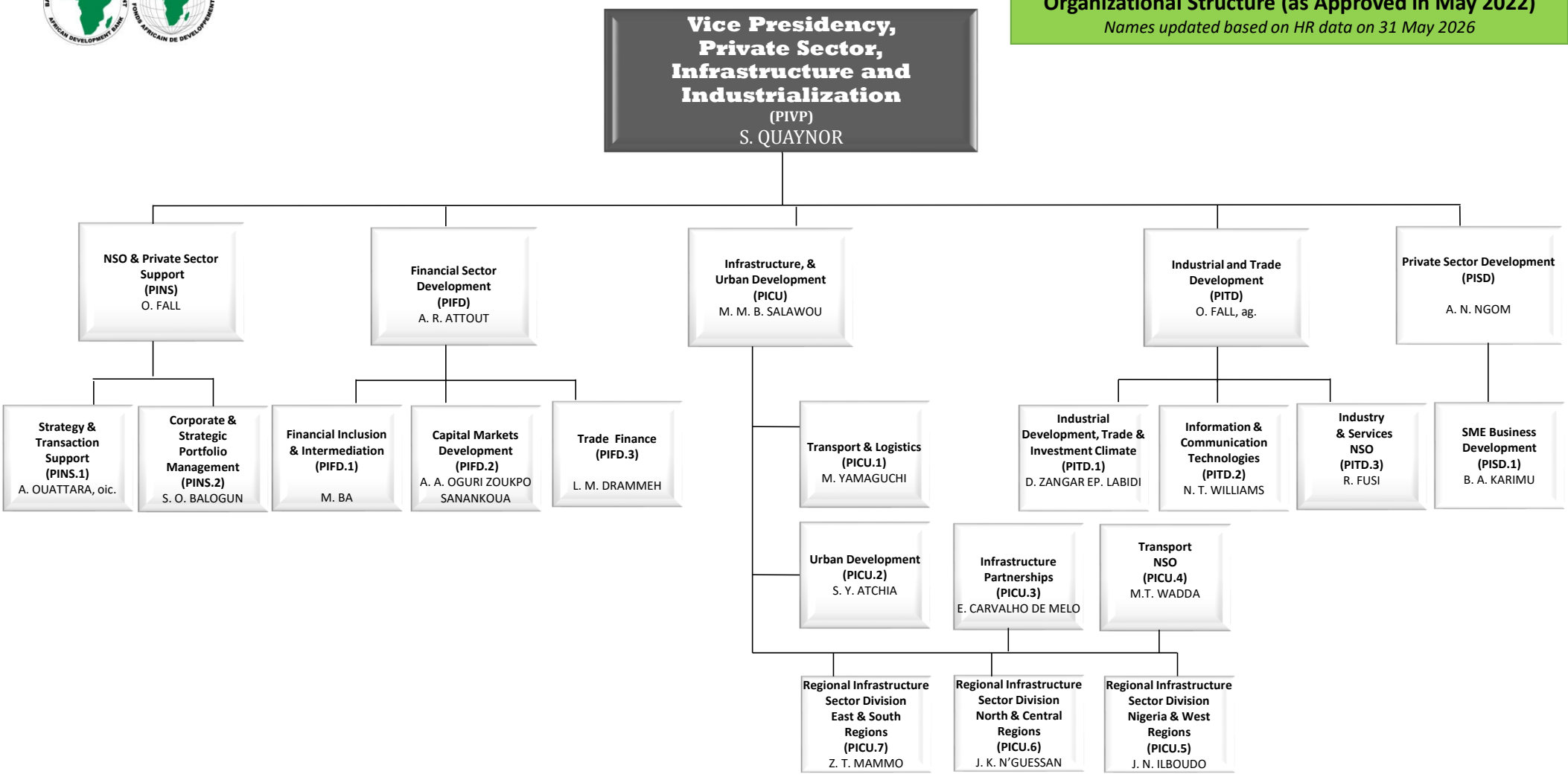

ECVP Complex

Organizational Structure (as Approved in May 2022)

Names updated based on HR data on 31 May 2026

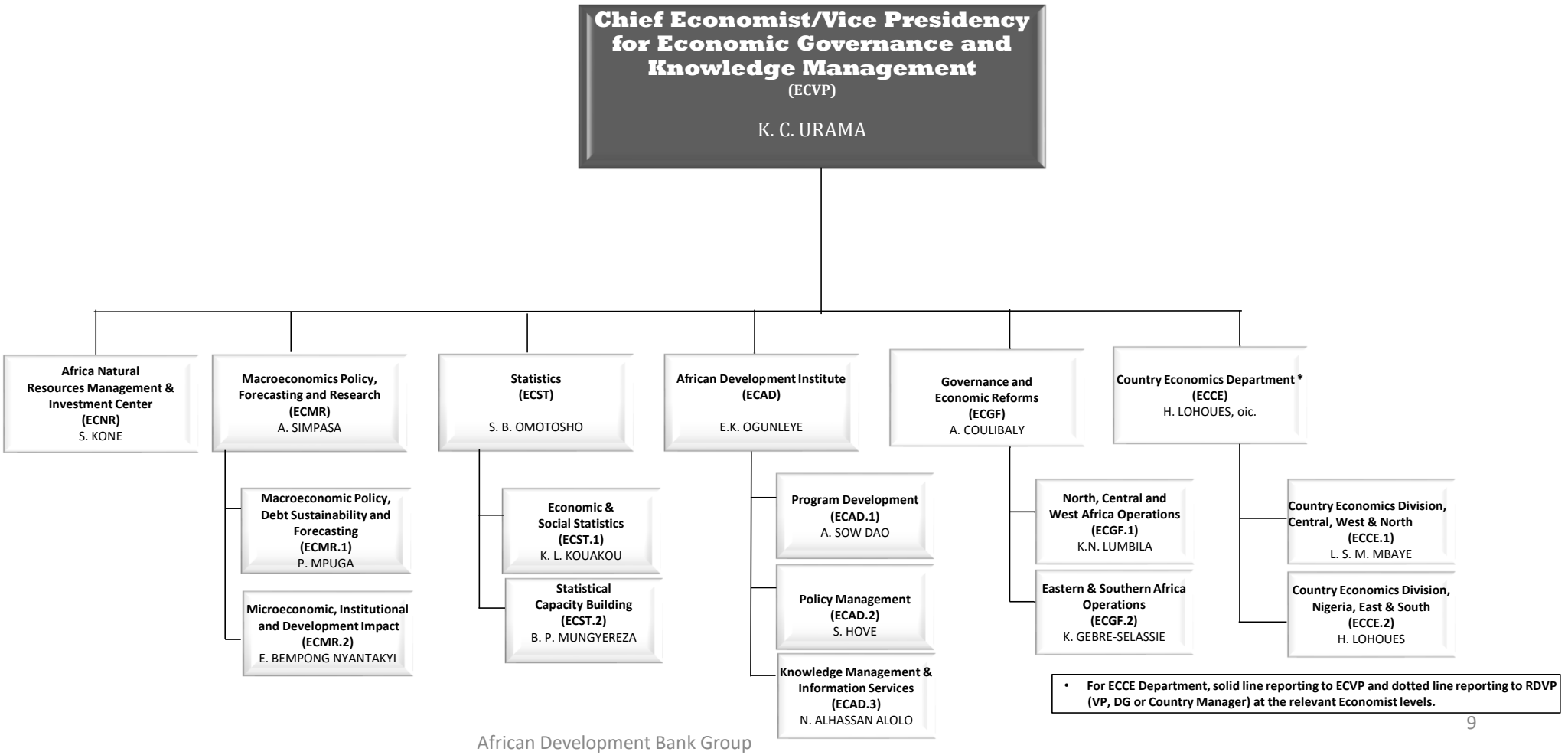

FIVP Complex

Organizational Structure (as Approved in May 2022)

Names updated based on HR data on 31 May 2026

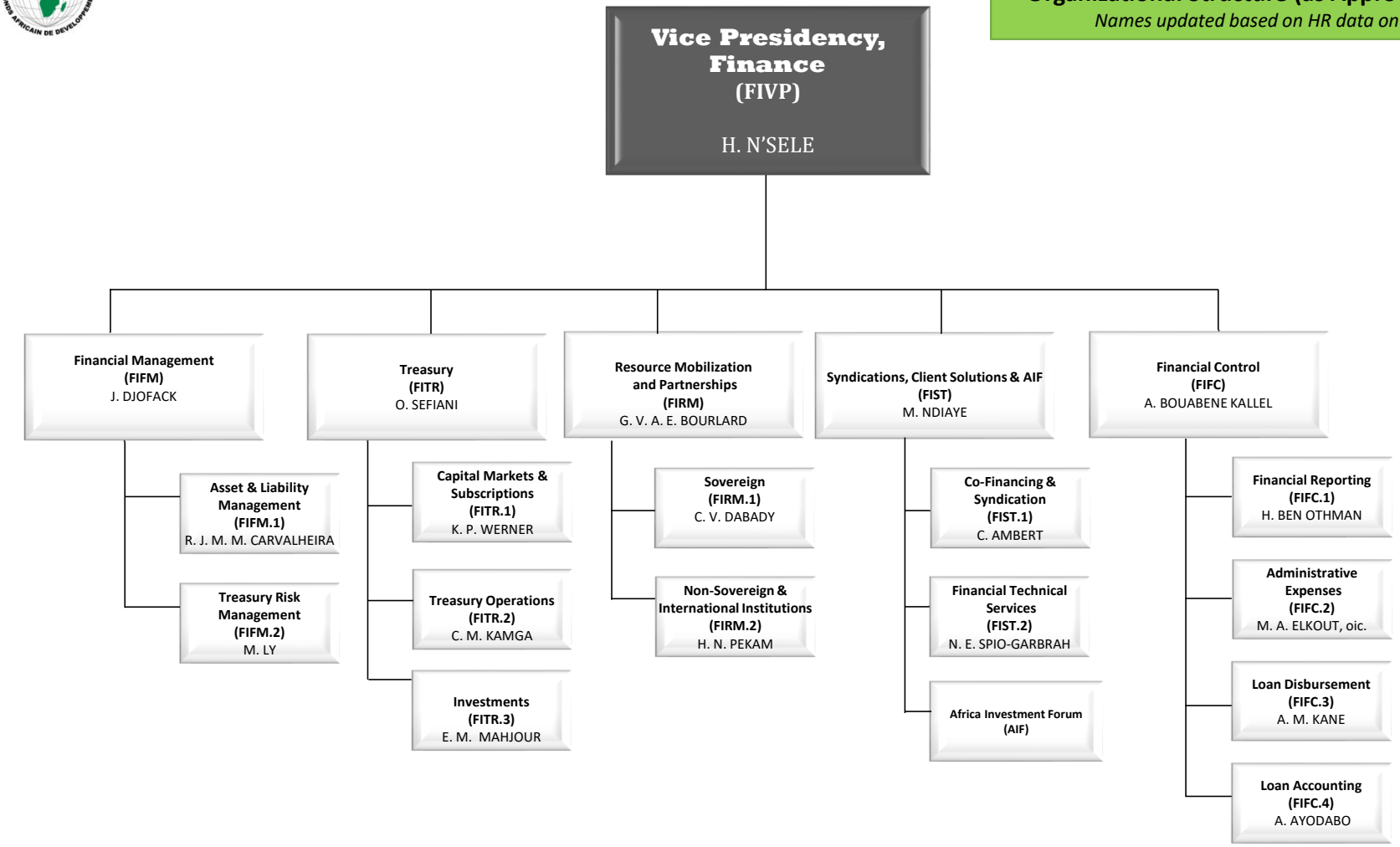

Technology & Corporate Services Complex (TCVP)

Organizational Structure (as Approved in May 2022)

Names updated based on HR data on 31 May 2026

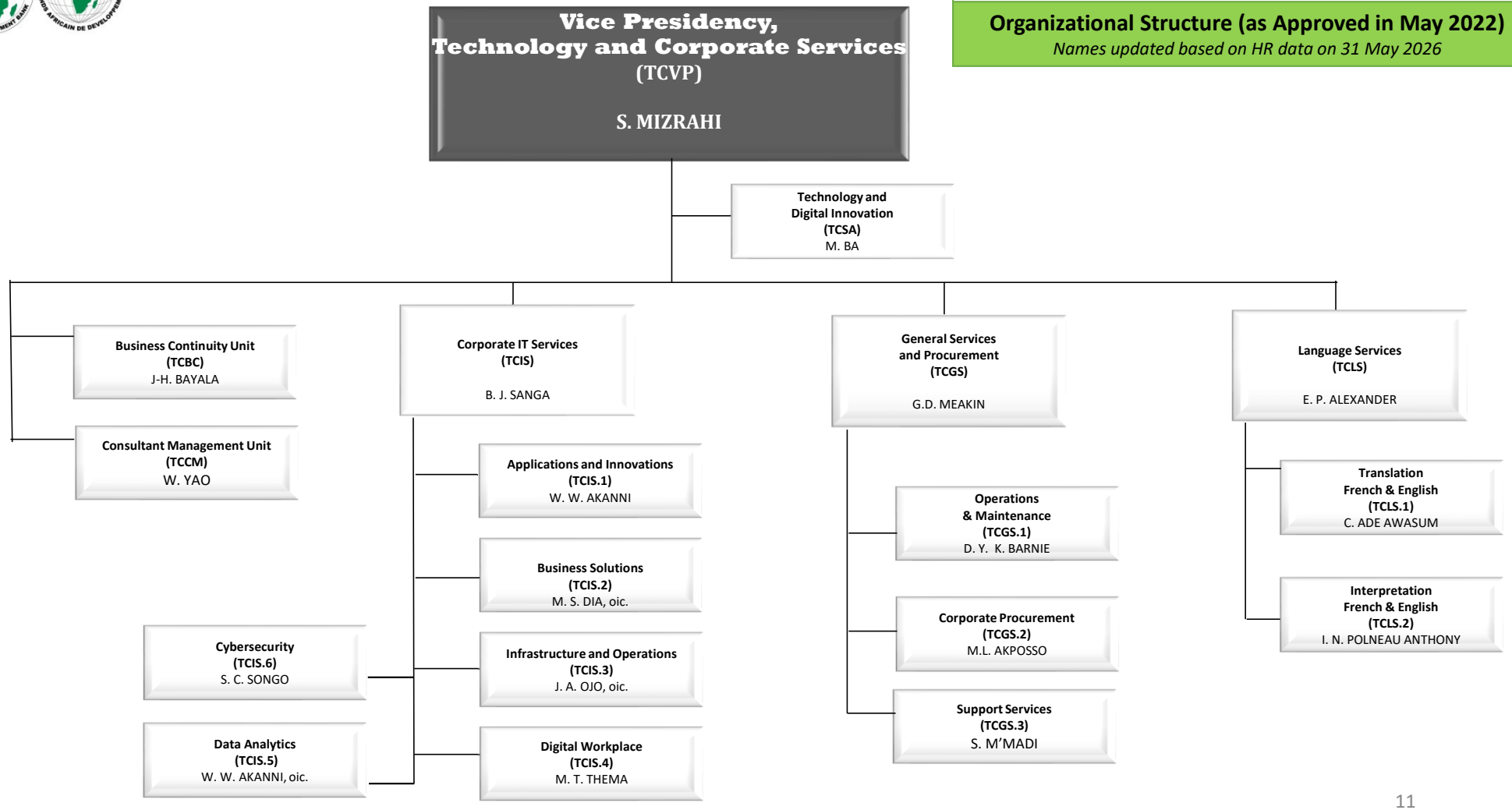

People & Talent Management Complex (PTVP)

Organizational Structure (as Approved in May 2022)22

Names updated based on HR data on 31 May 2026

